

Assington (Hinterland)

Located 6km south-east of Sudbury and is identified as a Hinterland Village. The settlement consists of primarily linear 20th century residential development along The Street with a small cluster of listed buildings centred around the local public house (The Shoulder of Mutton). The landscape in Assington and the immediate surrounding area is characterised as Ancient Rolling Farmlands.

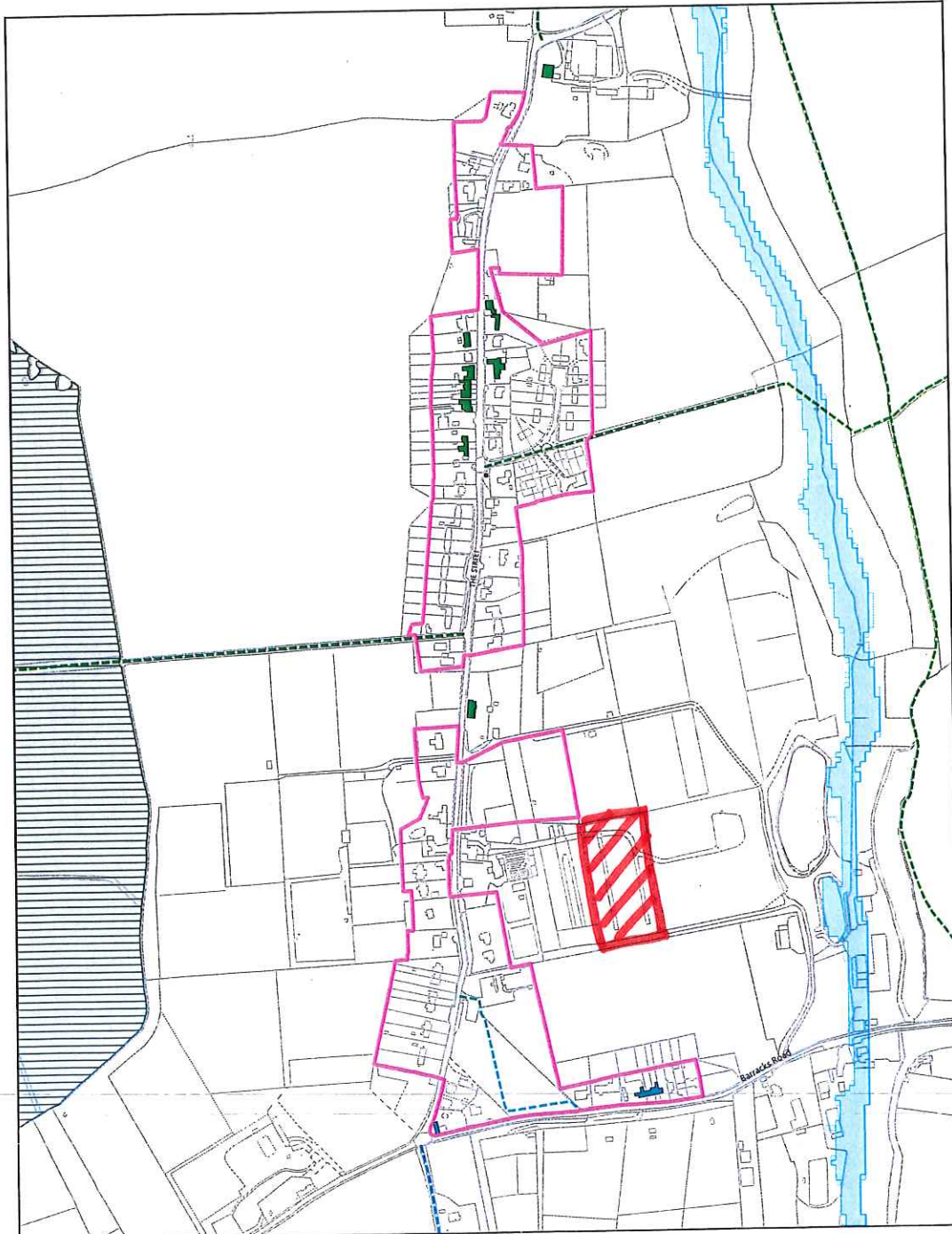

Assington



BABERGH DISTRICT COUNCIL
Endeavour House, 8 Russell Rd, Ipswich, IP1 2BX
Telephone : 0300 123 4000
www.babergh.gov.uk



SCALE 1:5200

Reproduced by permission of
Ordnance Survey on behalf of HMSO
© Crown copyright and database right 2019
Ordnance Survey Licence number 100023274